

From Symphony #4 in Eb Major, "Romantic", WAB 104

Bass Trombone

III. Scherzo
for GW

Anton Bruckner (1824-1896), arr. Chevallier

Bewegt ♩ = 126

10

A

27

B

39

C

D

70

E

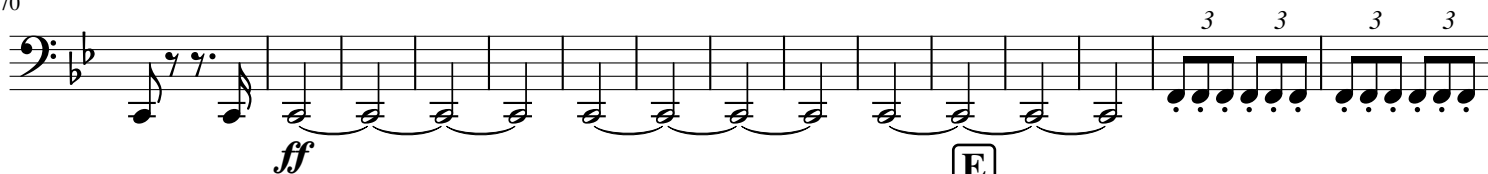

85

Etwas langsamer

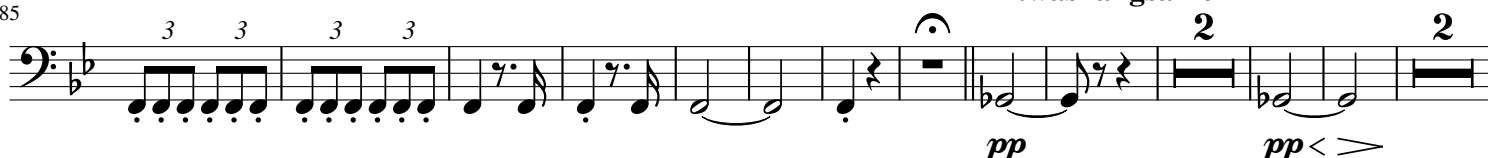

101

F

130

G

H

142

Tempo I

I

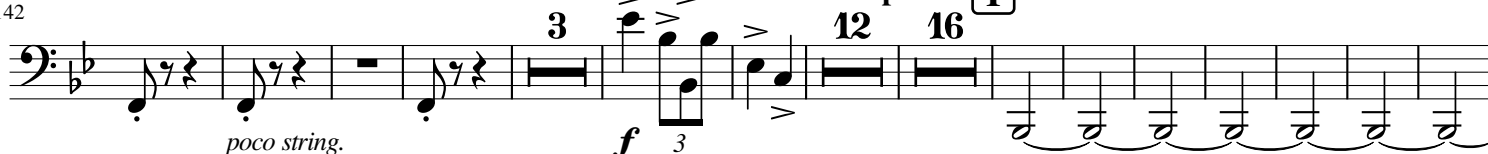

186

K

L

M

221

221

238

238

0

f

trist.

mf

238

0

f

trist.

mf

247

247

dim.

pp

Gemächlich (Trio)

261

261

1. 2. 2

274

274

2

P

6

289

289

Q

303

303 **Tempo I** **10** **R**

pp *poco a poco cresc.*

328

328

Etwas langsamer

2

2

10

S

pp

pp *< >*

langsamer

p

pp

T

354

354 rallentando

371

371

poco string. **f** 3

386 V **Tempo I** W

28

f *f* *f*

428

3 18 X 8 Y

p *cresc.*

464 Z

4

mf *f*

479 Φ

490